

STURBRIDGE LAKES ARCHITECTURAL CONTROL COMMITTEE

APPLICATION FOR CHANGE OR ALTERATION

NAME Barbara Boccia DATE 8-9-2022

ADDRESS 18 Battery Hill Drive PHONE 856-264-0119

EMAIL barbarakcarroll@gmail.com
(your address will be added to the email alert list and you will receive approval notification by email)

Note: This completed form will be available for viewing on theLaker.net

1. Draw a simple sketch below to indicate location, dimensions, materials, color and other pertinent information, or attach a copy of your plans.
2. Attach a copy of your lot survey on which you have drawn (to scale) the structure.
3. Submit 1 copy each (except swimming pools) of the following: this form, any plans, your lot survey
4. For swimming pools only, 2 copies of the following: this form, lot survey, pool plans, landscape plans (existing and proposed), soil erosion plan, and wastewater disposal plans (backwash and draining)
5. For tree removal and other landscape changes, on lot survey mark location of ALL trees noting the ones you wish to remove and why. Also, lightly shade all areas of property left 'undisturbed' to show compliance with our 20% undisturbed natural vegetation per Article V, Section 1. (p) of the C & R's.

Any questions call the Management Office: [888-884-8490](tel:888-884-8490)

request to add a fence w/ black welded wire - requesting
wire due to family dog.
See attached for diagrams and material
list.
(No trees will be removed)

PLEASE MAIL COMPLETED APPLICATION TO:
Sturbridge Lakes Architectural Control Committee
c/o MAMCO
14000 Horizon Way, Suite 200
Mt. Laurel, NJ 08054



owner signature
Owner grants permission to Architectural
Committee and/or SLA Trustees to enter
property to inspect proposed site.

NOTES:

1. Resident is required to obtain all Voorhees Township, state, and any other necessary permits. Call [429-0647](tel:429-0647)

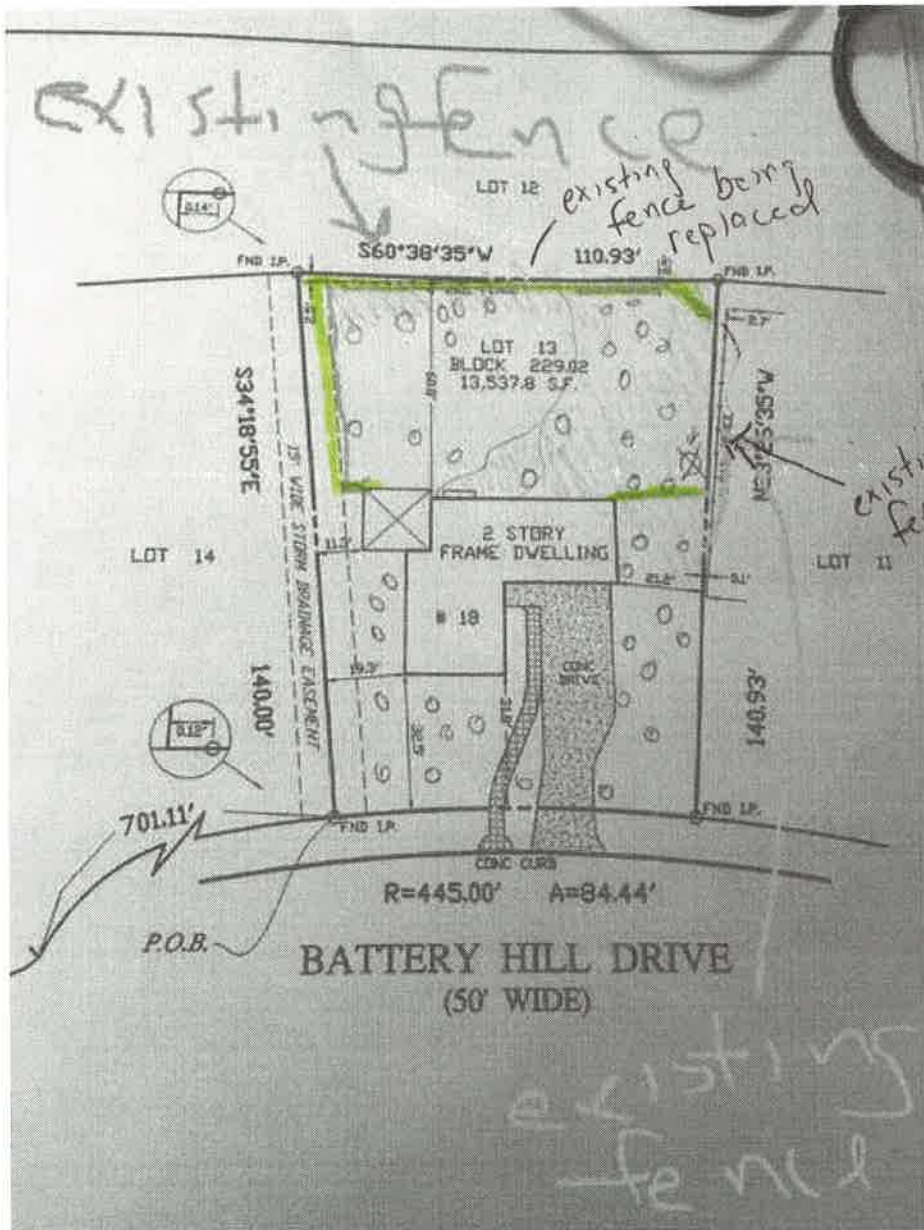

18 Battery Hill Drive
 Voorhees, NJ 08043

Phone: ~~XXXXXXXXXX~~

ATTENTION!
 Not Responsible for Underground
 Sprinklers, Pipes or Wires

I hereby submit bid for
 STYLE OF FENCE 3-RAIL SPLIT RAIL Date: 7-26-22
 TOTAL FOOTAGE 20 SECS 60 RAILS
 ADDITIONAL POST 7-3/4" GALV LACUST **ESTIMATE**
 TERMINAL POST 4-3/4" GALV LACUST GALVATED **GOOD FOR 30 DAYS**
 GATE POST 2-4x4 CEDAR #10 SIDE WITH RAILS
 OTHER 200 FT 2x4x48 BLACK WELDED WIRE
 REMOVAL & HAUL AWAY FLAT RAIL HOME BACK
 SUB TOTAL ~~XXXXXXXXXX~~
 DEPOSIT ~~XXXXXXXXXX~~
 BALANCE DUE DAY OF COMPLETION ~~XXXXXXXXXX~~

DIAGRAM OF WORK

FRONT THIS SIDE

100 RAIL AND FENCE THIS SIDE

60

24

8

30

HOUSE

(50' WIDE) DRIVE

VEY
 BLOCK

Available

CE CO. INC.

V. JERSEY

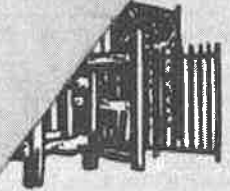

ATCO FENCE

653 WHITE HORSE PIKE • ATCO, NEW JERSEY
 PHONE (856) 767-4735 • FAX (856) 753-7533
 Dave Humphries, President

Visit Our Showroom!
 Lic. #13VH01176400

08-04-2022

To: ~~XXXXXXXXXX~~
 18 Battery Hill Drive
 Voorhees, NJ 08043
 PHONE: ~~(856) 767-4735~~

We hereby submit Bid for:
COMPLETE INSTALLATION OF:

Style of Fence: 3 – Rail Split Rail
 20 Sections & 60 Rails
 7 – (3-Hole Locust Posts)
 4 – 3 Hole Locust (GATE) Posts Cemented In The Ground
 2 – 4 x 4 Cedar Walk Gates – Style #10 O.D.E. With Hardware
 200Ft. – 2 x 4 x 48 Black Welded Wire
 Remove & Haul Away Split Rail Across Back

**Fence Installed According to Plans on Estimate Sheet - \$75.00 Charge for*